

ZONING ORDINANCES

94-07-12-A	07-03-13-C	13-141	16-306
95-05-14-96-B	07-08-28-A	13-147	16-308
95-08-08-D	07-08-28-B	13-151	16-304
98-07-14	07-08-28-D	13-167	16-310
99-01-12-A	07-09-11	13-173	16-323
99-07-13-A	07-09-11-A	13-175	17-331
99-08-24-B	07-10-09-A	13-177	17-332
99-10-12-C	07-10-09-B	13-179	17-333
00-01-11	07-11-13-A	14-183	17-334
00-11-14-C	08-04-22-A	14-198	17-337
01-03-13	08-06-10-A	14-201	17-339
01-03-13-A	08-11	14-204	17-343
01-09-11-A	08-15	14-207	17-344
02-03-12	09-01	14-209	17-345
02-06-25-A	09-17	14-218	17-347
02-11-12-A	09-18	14-226	17-353
02-11-26-E	09-26	14-227	17-354
03-01-14	09-27	14-212	17-359
03-02-11-B	09-29	14-214	17-360
03-03-11-B	09-31	15-229	17-361
03-03-11-C	09-34	15-232	17-362
03-03-25-B	09-37	15-233	18-367
03-03-26-C	09-45	15-234	18-375
03-04-08-C	09-46	15-236	18-379
03-04-08-D	09-49	15-243	18-380
03-04-22-A	10-56	15-244	18-381
03-04-22-B	10-64	15-262	18-382
03-05-13	11-71	15-265	18-389
03-06-24	11-72	15-266	19-396
03-07-22	11-74	15-267	19-398
03-11-11-C	11-81	15-268	19-400
04-04-13	11-86	16-273	19-403
04-10-12	11-88	16-277	19-404
04-12-14-A	11-95	16-282	19-410
05-03-08-A	11-96	16-283	20-425
06-06-27-A	12-107	16-285	20-432
06-08-22-A	12-110	16-287	20-434
06-09-12-A	12-112	16-289	20-428
06-09-12-B	12-113	16-292	21-450
06-10-10-B	12-118	16-294	
06-11-28-A	12-124	16-299	
06-11-28-B	13-138	16-301	
07-01-09-A	13-140	16-303	

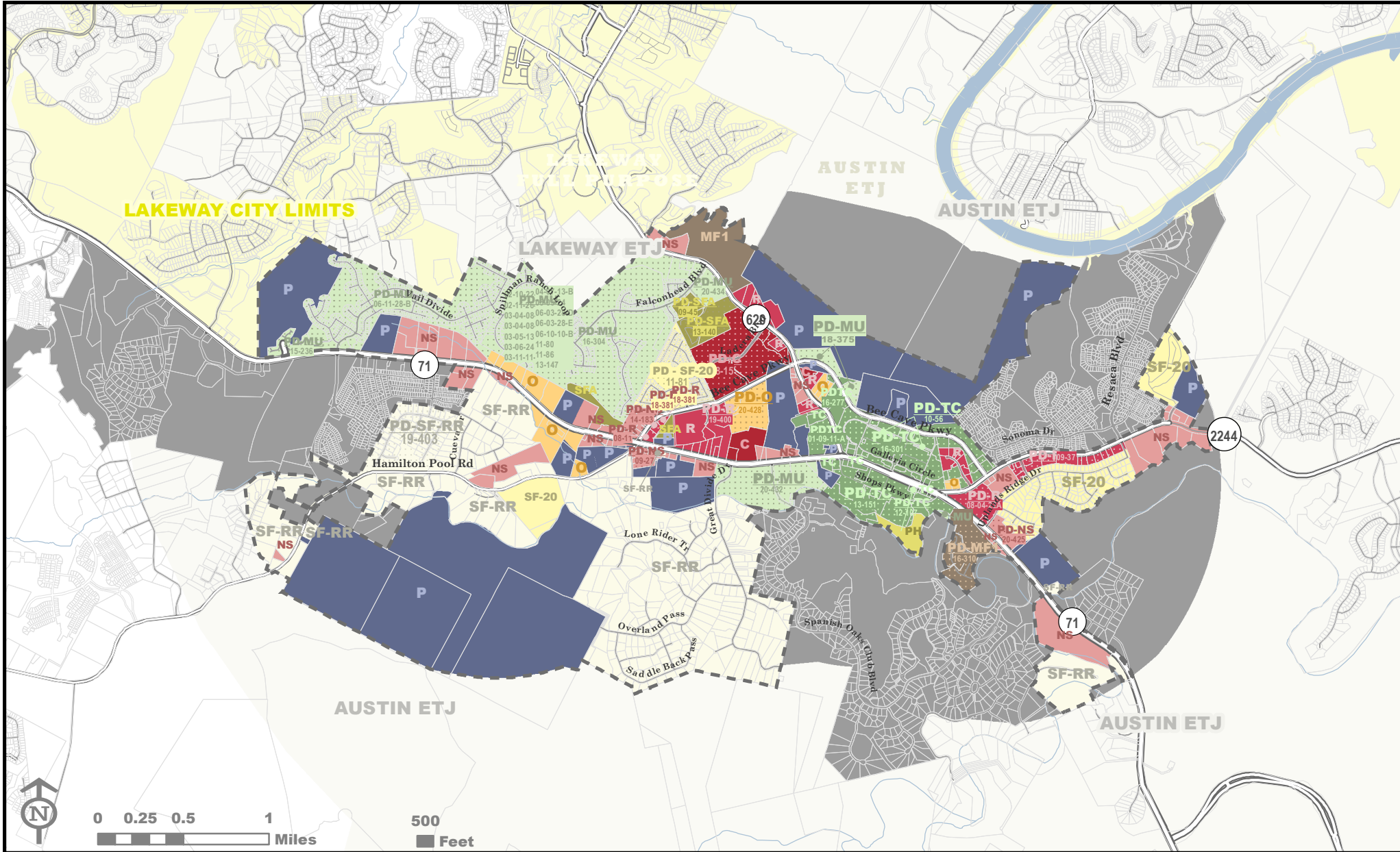

Bee Cave: Zoning as of March 9, 2021

- ◆ Single Family Rural Residential
- ◆ Single Family 20
- ◆ Single Family Patio Home
- ◆ Single Family Attached
- ◆ Multi-Family 1
- ◆ Neighborhood Service
- ◆ Retail
- ◆ Commercial
- ◆ Town Center
- ◆ Mixed Use
- ◆ Office
- ◆ Public
- ◆ Agriculture
- Bee Cave Corporate Limits
- Parcels
- Bee Cave ETJ

Indicates Planned Development District. Base zoning as indicated. Most recent, applicable zoning ordinance(s) listed below label.